

# custom rail **request**

Project Name

Distributor Name

Contact Name

Address

City

State

Zip

Phone

Fax

Email

Application:

Residential

Commercial

Tubing: Outside Diameter

1.90"

1.50"

Wall Thickness

.049"

.065"

.109"

.120"

.145"

Grade

304

316L

Coating: Powder Coating\*

White

Taupe

Rock Gray

SealedSteel Vinyl\*

White

Taupe

Gray

\*Escutcheons not included.

Requested Handrail Pattern:

2-Bend

3-Bend

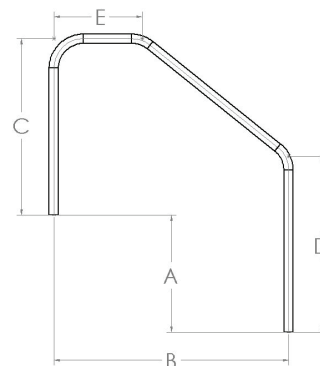
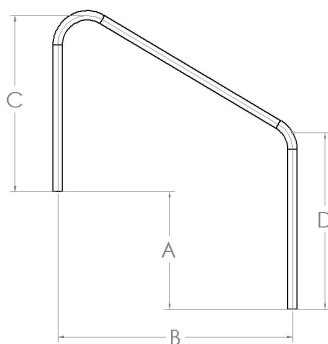

\_\_\_\_\_ A: The rise from the bottom of top leg to bottom of bottom leg

\_\_\_\_\_ B: The horizontal length from center of one leg to center of other leg

\_\_\_\_\_ C: Height of top leg (please include amount to be inserted into anchor)

\_\_\_\_\_ D: Height of bottom leg (please include amount to be inserted into anchor)

\_\_\_\_\_ E: Flat section at top of rail (for 3-Bend versions only)

**Please fax to 615.323.1573 or email [customrails@srsmith.com](mailto:customrails@srsmith.com)**

toll free 877.325.0768

fax 615.323.1573

email [customrails@srsmith.com](mailto:customrails@srsmith.com)

